



Dara Samui Beach Resort

(Adults only resort - aged 12 years old and over)

It is the intention of the owners of Dara Samui to build a resort which is unique and different from the other resorts on this paradise island. The outcome is a unique architecture representing the replica of historical buildings found in the northern part of Thailand known as Lanna. Dara Samui Beach Resort commenced operation in August 2007, comprises 70 elegant guestrooms/suites build on 3 levels and villas near the swimming pool. The buildings are connected by stairs and walkways (no passenger elevator or lift). All rooms have individual terrace (Level 1) or balcony (Level 2 and 3). While our rooms do not have "seaview" or "seafacing", we are located directly on the beach.



Chaweng Beach



Authentic Thai-Lanna Style



70 Elegant Rooms



Romantic Dinner on the Beach



Dara *Serene*

Elevate your island experience with our romantic beachfront dining in an exquisite teepee at

Dara Serene Restaurant

featuring Thai and Western cuisine which is second to none on the island.

TripAdvisor's No.1 Seafood Restaurant in Chaweng



Dara Samui Beach Resort

RESORT LOCATION

Located on Chaweng Beach, Dara Samui Beach Resort is fronting the Gulf of Thailand. The resort is only 4km from Koh Samui International Airport and at the doorstep to the Chaweng excitement, yet reasonably far enough to enjoy peace and quiet.

GPS: Dara Samui - Latitude 9.49035 Longitude: 99.9507

| | | | |
|-------------------------|---------|-------------------------|---------|
| Restaurants, Sport Bars | 0.1 km. | Central Shopping Center | 1 km. |
| Spa Aromatherapy | 0.1 km. | Samui Airport | 3.8 km. |
| Pharmacy | 0.1 km. | Fisherman's Village | 6.3 km. |

RESORT DETAILS AND SERVICES

- 2 Restaurants **Dara Café** from 7.00 am. to 11.00 pm.
- Dara Serene Beach Restaurant (*)** from 7.00 pm. to 11.00 pm.
- Reception 07.00 am. - 12.00 midnight
- 3 Floors walk-up/down stairs (no lifts)
- Airport transfer – pre-arranged on private basis (no shuttle service)
- Beach and pool sun loungers
- Breakfast from 7.00 am. to 10.30 am. Breakfast box for early departure.
- Coral reef barrier 100 m. in front of the resort
- Doctor-on-call (Charge apply)
- Foreign exchange (8.00 am. to 8.00 pm.)
- Hotel lobby (non air-condition) located on 2nd Floor (walk-up stairs)
- Parking – NO PARKING facility at the resort.
- City public parking available near the resort.
- Pool bar from 10.30 am. to 11.00 pm. with selected time for Happy Hours
- Pets are NOT allowed
- Restaurant faces Gulf of Thailand
- Room Service 7.00 am. to 10.30 pm.
- Swimming pool (7.00 am. to 7.00 pm.) – fresh water, free form with waterfall feature and timer controlled jacuzzi
- Tours/Ticketing counter at lobby (out-source)
- In-house security with CCTV

(*) Dara Serene Beach Restaurant is located on Chaweng Beach which is a public beach where visitors of all ages are allowed.

CHECK-IN AND CHECK-OUT

- Check-in Time : After 2.00 pm.
- Check-out Time: Before 12.00 noon
- Documents Required: A valid personal identification document of every guest (mandatory), accommodation voucher and a valid credit card in lieu of a refundable deposit (THB 1,000)
- Credit Cards Accepted; VISA, Mastercard
- Early Arrivals: No check-in permitted if arrival before 2.00 pm. For guaranteed check-in on arrival before 2.00pm, please reserve your accommodation the night before.
- Late Check-out : Check-out after 12.00 noon is strictly subject to room availability. Mandatory surcharge of 50% for check-out before 6.00 pm. and 100% surcharge after 6.00 pm.
- Guests are advised to allow minimum 15 minutes for the check-out procedure for our Houskeeping Team to inspect the room.

BEACH WEDDINGS

An awesome location to have this very special day celebrated in the tropical paradise island of Koh Samui with family and friends. Dara Samui will be your perfect host for

- Thai Wedding Ceremony and Reception up to 50 guests
- Western Wedding Ceremony and Reception up to 50 guests

The most ideal time of the year will be between middle April to middle October due to the historical weather pattern.



ACCOMMODATIONS

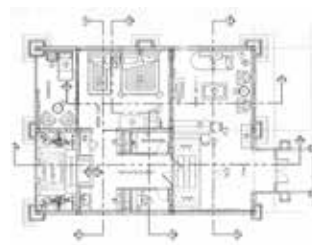
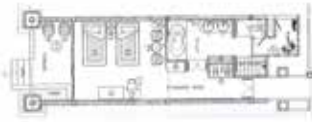

| Room Type | Deluxe Room (42 sq.m.) 57 Units | Dara Villa (60 sq.m.) 4 Units | Deluxe Suite (96 sq.m.) 6 Units | 2-bedroom Suite (108 sq.m.) 3 Units |
|------------------------------|--|---|---|--|
| Location | Level 1,2 or 3 | Level 1 near swimming pool | Level 2 and 3 | Level 1 (Ground floor) |
| Maximum Occupants | Up to 3 adults | 2 Adults | Up to 3 adults | Up to 5 adults |
| Room Features | One king size or two single beds, and day bed | Queen size bed, Day bed | Separate living room and bedroom, one king bed, sofa bed in living room | Separate living room and 2 bedrooms, four poster bed in main room, double bed in 2nd room, sofa bed in living room |
| | complimentary 2 bottles of drinking water (replenished once a day), standard bedroom slippers | | complimentary 4 bottles of drinking water (replenished once a day), luxury bedroom slippers | mini bar |
| | complimentary coffee & tea sachets with sugar and coffee mate (replenished once a day), hot water kettle, remote control internet TV, individual air conditioning with temperature control, complimentary wifi access, mini-fridge, individual balcony, black-out curtains, in-room safe deposit box, 220 volt electrical points, electronic keycard | | | |
| Bathroom | Dressing area and en-suite bathroom with twin wash sinks, separate walk-in rain shower-WC | Dressing area and en-suite bathroom with twin wash sinks, indoor bathtub, outdoor shower-WC | Dressing area and en-suite bathroom with twin wash sinks, separate walk-in rain shower-WC-large bathtub | Dressing area and en-suite bathroom with twin wash sinks, separate walk-in rain shower-WC-large bathtub |
| | bathrobes, hair dryer | | | |
| Maximum Roll-Away Bed | One roll-away bed permitted in room. Roll-away bed is compulsory for 3rd adult. | Roll-away or 3rd person NOT permitted | One roll-away bed permitted in room. Roll-away bed is compulsory for 3rd adult. | One roll-away bed permitted in the room. Roll-away bed is compulsory for 5th adult. |

Kindly be informed the electronic key card and safe deposit box stores important data for safety reasons. Loss or damage will have financial implications to the guest(s).

ADDRESS AND RESERVATION INFORMATION

Resort Address: 162/2 Moo 2 Chaweng Beach, Bophut, Koh Samui, Suratthani 84320 Thailand

Telephone: +66 77 231323 – 7 | Fax: +66 77 231328 | Reservations Mobile: +66 (0) 62 071 1818

For reservations: reservations@darasamui.com, For further information: info@darasamui.com | Website: www.darasamui.com

